

C.T. METERING REQUIRED ON THE FOLLOWING SERVICES:

- A. SINGLE PHASE SERVICE IN EXCESS OF 200 AMP.
- B. THREE PHASE SERVICE 120/240-120/208 IN EXCESS OF 200 AMP.
- C. ALL 480 VOLT THREE PHASE SERVICE REGARDLESS OF LOAD.

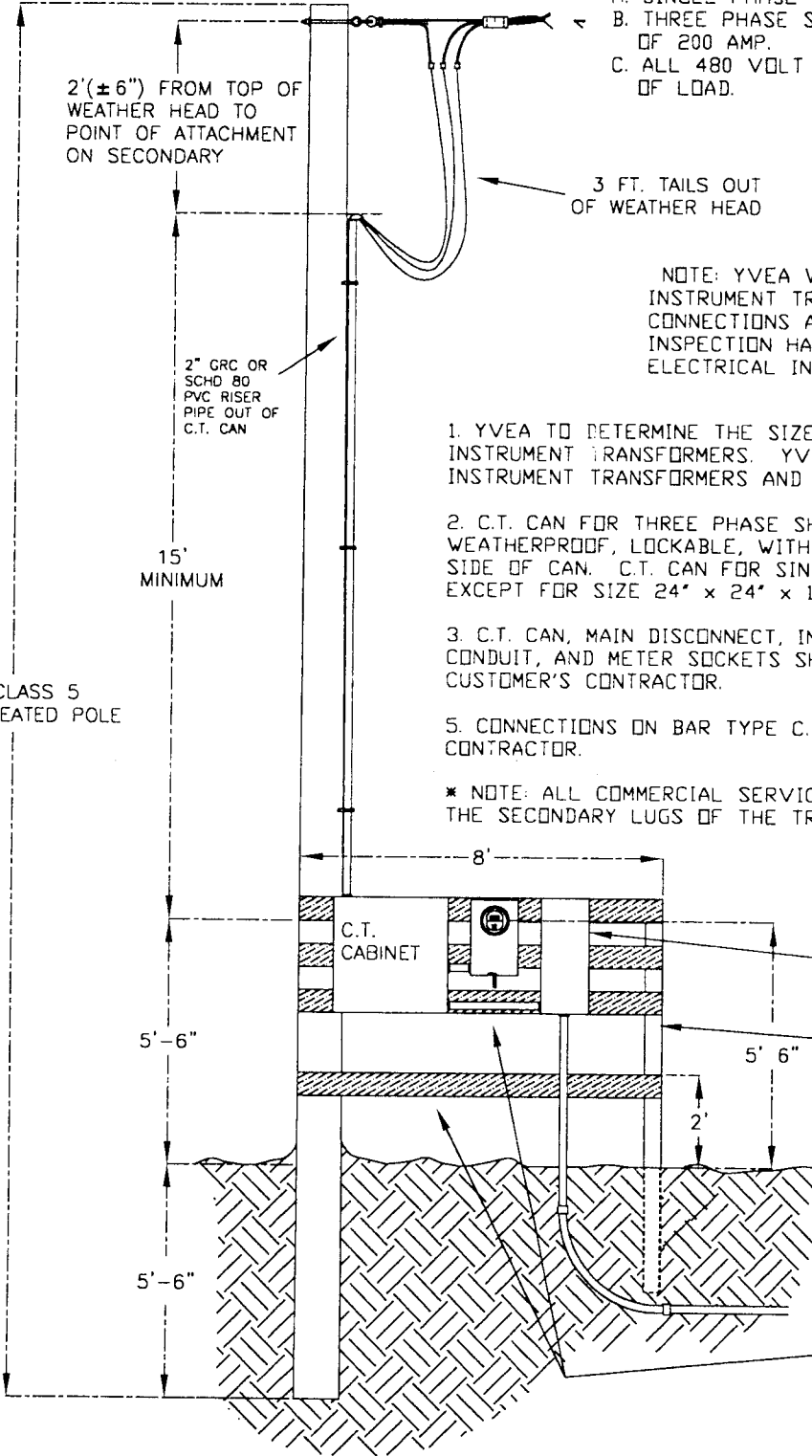

NOTE: YVEA WILL WIRE METER CAN TO INSTRUMENT TRANSFORMERS AND MAKE CONNECTIONS AT TRANSFORMER ONLY AFTER INSPECTION HAS BEEN COMPLETED BY ELECTRICAL INSPECTOR.

1. YVEA TO DETERMINE THE SIZE AND TYPE OF METERING INSTRUMENT TRANSFORMERS. YVEA WILL SUPPLY METERING INSTRUMENT TRANSFORMERS AND METER SOCKET.
2. C.T. CAN FOR THREE PHASE SHALL BE 30" x 30" x 10" WEATHERPROOF, LOCKABLE, WITH HINGED DOOR TO OPEN AT METER SIDE OF CAN. C.T. CAN FOR SINGLE PHASE SHALL BE THE SAME EXCEPT FOR SIZE 24" x 24" x 10".
3. C.T. CAN, MAIN DISCONNECT, INSTRUMENT TRANSFORMERS, CONDUIT, AND METER SOCKETS SHALL BE INSTALLED BY CUSTOMER'S CONTRACTOR.
5. CONNECTIONS ON BAR TYPE C.T. SHALL BE MADE BY CUSTOMER'S CONTRACTOR.

* NOTE: ALL COMMERCIAL SERVICE DELIVERY POINTS SHALL BE AT THE SECONDARY LUGS OF THE TRANSFORMERS.

POST SHALL BE 6" x 6" COMMERCIALY TREATED LUMBER. EXCAVATED SOIL SHALL BE COMPACTED.

CROSS MEMBERS SHALL BE 2" X 6" GREEN-TREAT, CEDAR, REDWOOD OR GALVANIZED UNISTRUT

PLYWOOD OF ANY KIND WILL NOT BE ACCEPTED